

Single Family - Attached



23 CONCORD ST.
Haverhill, MA: Winnekenni Park, 01830
Essex County

List Price: **\$749,000**

Style: **Craftsman, Other (See Remarks)**

Total Rooms: **9**

Color: **Grey**

Bedrooms: **3**

Grade School: **Pentucket Lake**

Bathrooms: **2f 1h**

Middle School: **JG Whittier**

Main Bath: **Yes**

High School: **Haverhill High**

Fireplaces: **1**

Approx. Acres: **0.28 (12,226 SqFt)**

Approx. Street Frontage: **80 Ft.**

Handicap Access/Features: **Yes**

Neighborhood/Sub-Division: **Lake Pentucket**

Directions: **Kenoza Ave. to Midlake St. To Concord St. DRIVEWAY IS ON MIDLAKE ST. Please park there.**

Beat the Spring market competition and BUY NOW! Country-Style, Custom Craftsman Architecture affording over 3000 square feet of tranquil, ergonomic living with direct lake views. Huge kitchen with downdraft gas range and custom cabinetry. MOVE-IN READY. MANY RECENT RENOVATIONS. Spacious formal dining room with lake views through a large bay window. Smoothly flowing floor plan with large bonus/family room. Three bedrooms with a central, sunken sitting area. Several very scenic hiking trails and parks within short walking distance including fishing, small-craft boating and more. Mostly finished basement with full bath and more. Custom designed, attractive and unique, cabin-style workshop. Two car attached garage. Mature landscaping and perennial flower gardens. Handicapped accessibility to the front doorway. A very welcoming feeling and a real gem!! A short walk to the beautiful Winnekenni Castle and Park. Swimming beach at nearby Plug Pond area.

Property Information

Approx. Living Area Total: **3,177 SqFt**

Living Area Includes Below-Grade SqFt: **Yes**

Living Area Source: **Public Record**

Approx. Above Grade: **2,563 SqFt**

Approx. Below Grade: **614 SqFt**

Living Area Disclosures: **Includes finished basement area of approximately 614 s.f.**

Heat Zones: **5 Hot Water Baseboard, Gas, Electric**

Cool Zones: **0**

Parking Spaces: **8 Off-Street, Improved Driveway, Paved Driveway**

Garage Spaces: **2 Attached, Garage Door Opener, Side Entry, Insulated**

Disclosures: **All measurements are approximate, not precise. Buyer should verify any measurements of concern. Some furniture may be included with the sale at the discretion of the Seller.**

Room Levels, Dimensions and Features

Room	Level	Size	Features
Living Room:	1	20X16	Fireplace, Ceiling Fan(s), Flooring - Stone/Ceramic Tile, Flooring - Laminate, Window(s) - Stained Glass, Handicap Accessible, Handicap Equipped, Main Level, Chair Rail, Deck - Exterior, Exterior Access, Paints & Finishes - Low VOC, Recessed Lighting, Wainscoting, Lighting - Overhead, Beadboard, Crown Molding
Dining Room:	1	18X17	Flooring - Laminate, Window(s) - Bay/Bow/Box, Deck - Exterior, Exterior Access
Family Room:	2	29X15	Skylight, Ceiling Fan(s), Ceiling - Beamed, Ceiling - Vaulted, Flooring - Wood, Recessed Lighting
Kitchen:	1	22X17	Bathroom - Half, Ceiling Fan(s), Flooring - Stone/Ceramic Tile, Dining Area, Pantry, Main Level, Cabinets - Upgraded, Chair Rail, Country Kitchen, Deck - Exterior, Exterior Access, Recessed Lighting, Stainless Steel Appliances, Wainscoting, Gas Stove, Peninsula, Lighting - Overhead, Beadboard, Crown Molding
Main Bedroom:	2	18X16	Ceiling Fan(s), Closet, Flooring - Wall to Wall Carpet, Lighting - Overhead, Closet - Double
Bedroom 2:	2	19X14	Ceiling Fan(s), Closet, Flooring - Wall to Wall Carpet, Lighting - Overhead, Closet - Double
Bedroom 3:	2	16X11	Ceiling Fan(s), Closet, Flooring - Wall to Wall Carpet, Lighting - Sconce, Closet - Double
Bath 1:	2	7.5X7	Bathroom - Full, Bathroom - Tiled With Tub & Shower, Bathroom - With Tub & Shower, Closet - Linen, Flooring - Stone/Ceramic Tile, Cabinets - Upgraded, Crown Molding
Bath 2:	1	6X3	Bathroom - Half, Flooring - Stone/Ceramic Tile, Main Level, Wainscoting, Beadboard
Bath 3:	B	8X5	Bathroom - 3/4, Flooring - Laminate, Lighting - Overhead
Laundry:	B	14X13	Bathroom - 3/4, Cabinets - Upgraded, Dryer Hookup - Electric, Washer Hookup, Lighting - Overhead, Laundry Sink
Sitting Room:	2	10.5X10	Closet/Cabinets - Custom Built, Flooring - Wall to Wall Carpet, Lighting - Overhead

Play Room:	B	17X15	Flooring - Wall to Wall Carpet
Other:	1	28X18	-

Features

Appliances: **Range**
Area Amenities: **Park, Walk/Jog Trails**
Basement: **Yes Full, Partially Finished, Interior Access, Concrete Floor**
Beach: **Yes Lake/Pond**
Beach Ownership: **Public**
Beach - Miles to: **1 to 2 Mile**
Construction: **Frame**
Electric: **110 Volts, 220 Volts, Circuit Breakers, 200 Amps, Other (See Remarks)**
Energy Features: **Insulated Windows, Storm Windows, Insulated Doors, Storm Doors, Prog. Thermostat**
Exterior: **Vinyl**
Exterior Features: **Porch, Deck - Wood, Storage Shed, Sprinkler System, Garden Area**
Flooring: **Wood, Tile, Wall to Wall Carpet, Concrete, Hardwood, Wood Laminate**
Foundation Size: **Irregular**
Foundation Description: **Poured Concrete, Fieldstone, Irregular**
Handicap Amenities: **Ramp(s)/No Steps**
Hot Water: **Natural Gas, Tank**
Insulation: **Full, Fiberglass**
Interior Features: **Cable Available**
Lot Description: **Corner, Paved Drive, Level, Scenic View(s), Other (See Remarks)**
Road Type: **Public, Paved, Publicly Maint., Sidewalk**
Roof Material: **Asphalt/Fiberglass Shingles**
Sewer Utilities: **City/Town Sewer**
Sewage District: **Haver**
Terms: **Contract for Deed**
Utility Connections: **for Gas Range, for Electric Dryer, Washer Hookup**
Water Utilities: **City/Town Water**
Waterfront: **No**
Water View: **Yes Lake**

Other Property Info

Adult Community: **No**
Disclosure Declaration: **No**
Exclusions: **Personal Belongings and non-attached items. Although certain furniture will convey with the property**
Facing Direction: **West**
Green Certified: **No**
Home Own Assn: **No**
Lead Paint: **Unknown**
UFFI: **Unknown** Warranty Features: **No**
Year Built: **1917** Source: **Public Record**
Year Built Description: **Approximate, Renovated Since, Unknown/Mixed**
Year Round: **Yes**
Short Sale w/Lndr. App. Req: **No**
Lender Owned: **No**

Tax Information

Pin #: **662-2-36**
Assessed: **\$666,900**
Tax: **\$7,142.5** Tax Year: **2025**
Book: **26300** Page: **396**
Cert:
Zoning Code: **Res**
Map: **662** Block: **2** Lot: **36**

Seller-Offered Compensation

Seller-Offered Sub-Agency Compensation:
Not Offered
Seller-Offered Buyer's Broker Compensation:
Not Offered
Seller-Offered Facilitator Compensation:
Not Offered
Seller-Offered Compensation Based On:
Compensation Not Offered

Office/Agent Information

Office: MLSLincolnWestonRealty (781) 235-7727
Agent: Peter Gottlieb (781) 235-7727
Team Member(s): Peter Gottlieb (781) 235-7727

The information in this listing was gathered from third-party sources including the seller and public records. MLS Property Information Network, Inc., and its subscribers disclaim any and all representations or warranties as to the accuracy of this information. Content ©2025 MLS Property Information Network, Inc.

23 CONCORD ST., Haverhill, MA: Winnekenni Park, 01830

Single Family - Attached
List Price: \$749,000

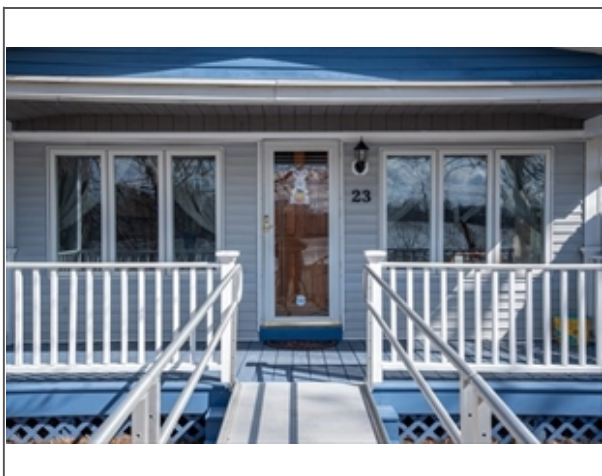

The information in this listing was gathered from third-party sources including the seller and public records. MLS Property Information Network, Inc., and its subscribers disclaim any and all representations or warranties as to the accuracy of this information. Content ©2025 MLS Property Information Network, Inc.

23 CONCORD ST., Haverhill, MA: Winnekenni Park, 01830

Single Family - Attached
List Price: \$749,000



The information in this listing was gathered from third-party sources including the seller and public records. MLS Property Information Network, Inc., and its subscribers disclaim any and all representations or warranties as to the accuracy of this information. Content ©2025 MLS Property Information Network, Inc.

23 CONCORD ST., Haverhill, MA: Winnekenni Park, 01830

Single Family - Attached
List Price: \$749,000



The information in this listing was gathered from third-party sources including the seller and public records. MLS Property Information Network, Inc., and its subscribers disclaim any and all representations or warranties as to the accuracy of this information. Content ©2025 MLS Property Information Network, Inc.

23 CONCORD ST., Haverhill, MA: Winnekenni Park, 01830

Single Family - Attached
List Price: \$749,000

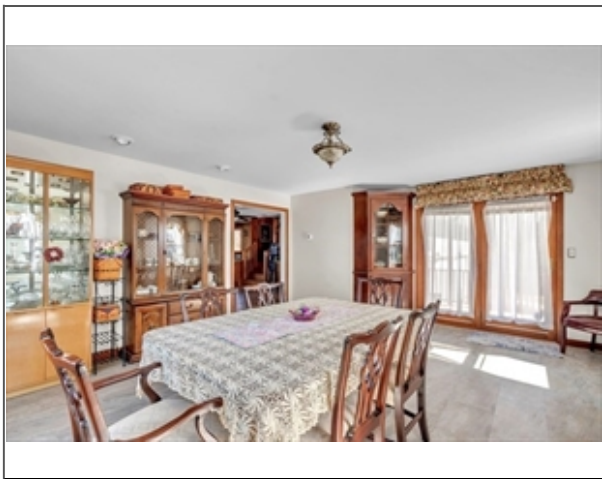
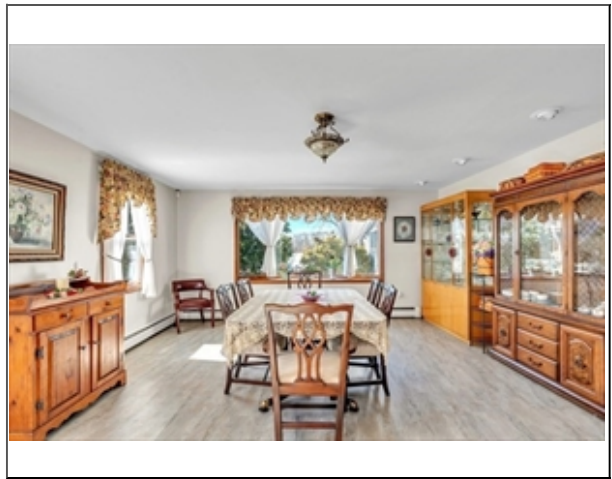
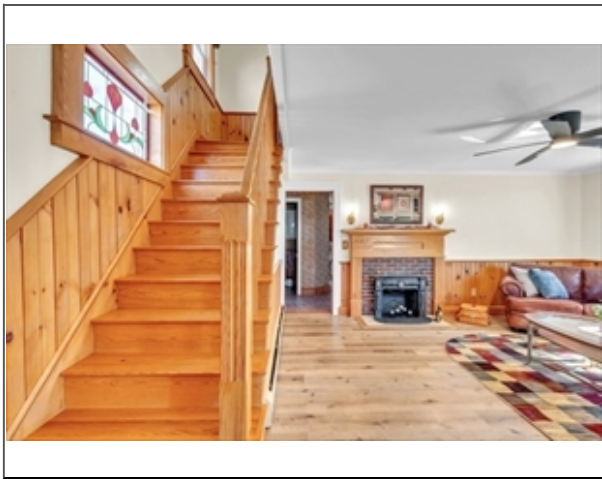
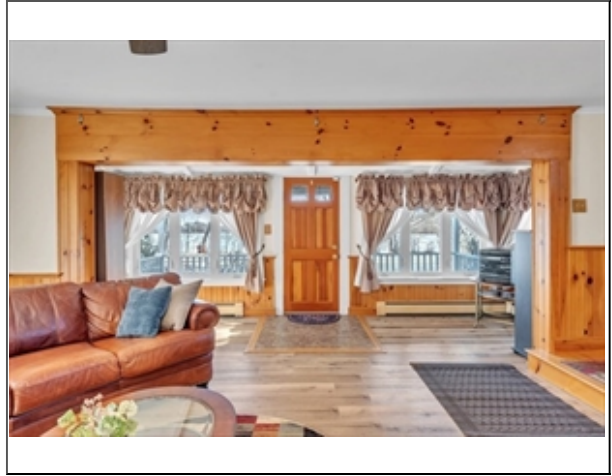

The information in this listing was gathered from third-party sources including the seller and public records. MLS Property Information Network, Inc., and its subscribers disclaim any and all representations or warranties as to the accuracy of this information. Content ©2025 MLS Property Information Network, Inc.

23 CONCORD ST., Haverhill, MA: Winnekenni Park, 01830

Single Family - Attached
List Price: \$749,000

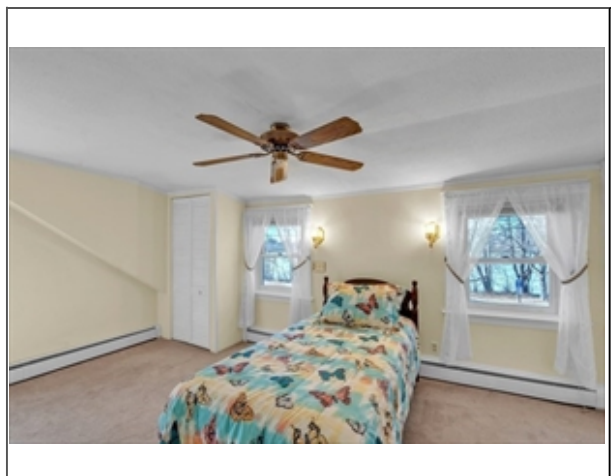
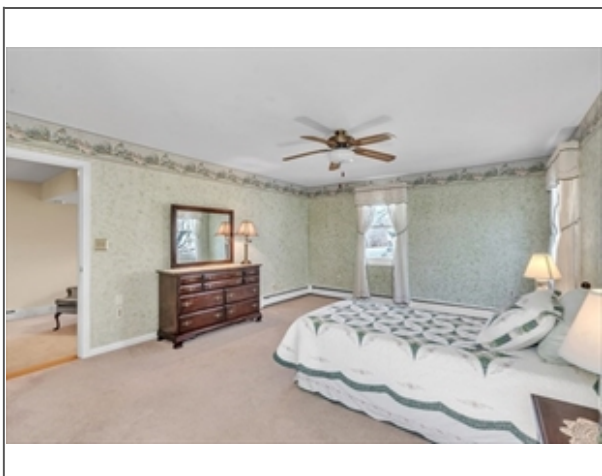
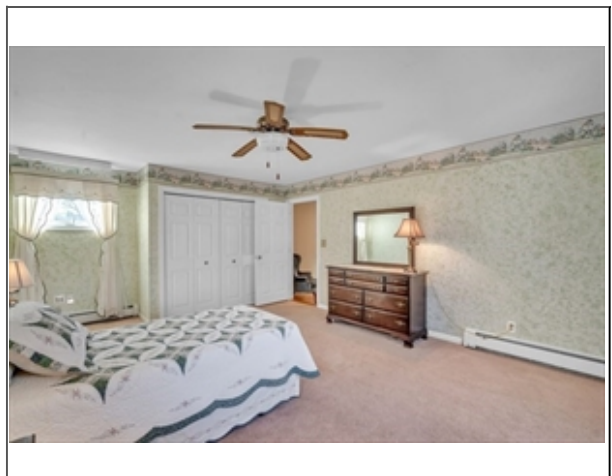
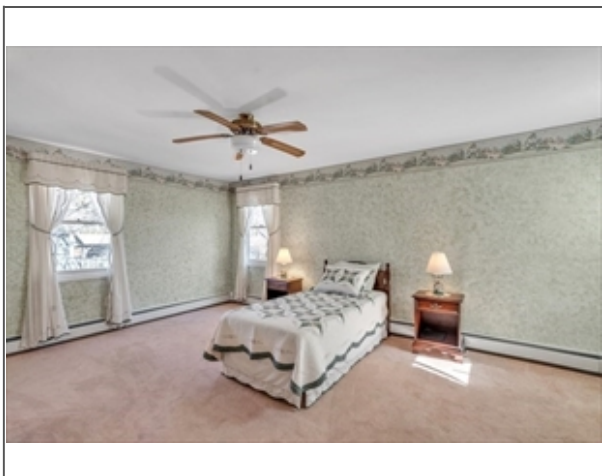
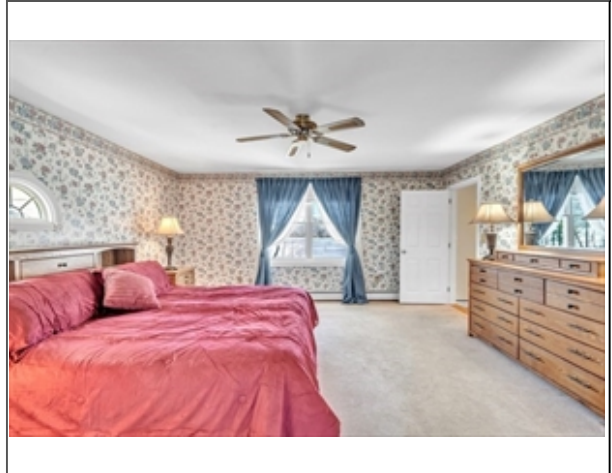
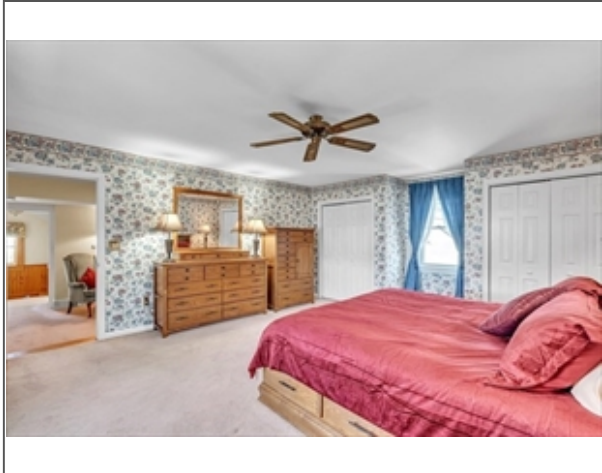

The information in this listing was gathered from third-party sources including the seller and public records. MLS Property Information Network, Inc., and its subscribers disclaim any and all representations or warranties as to the accuracy of this information. Content ©2025 MLS Property Information Network, Inc.

23 CONCORD ST., Haverhill, MA: Winnekenni Park, 01830

Single Family - Attached
List Price: \$749,000

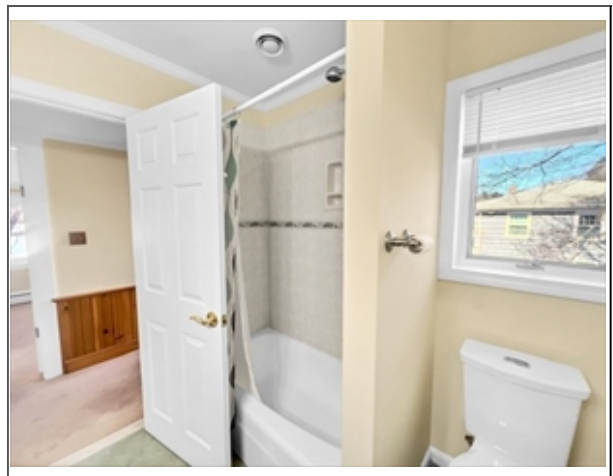
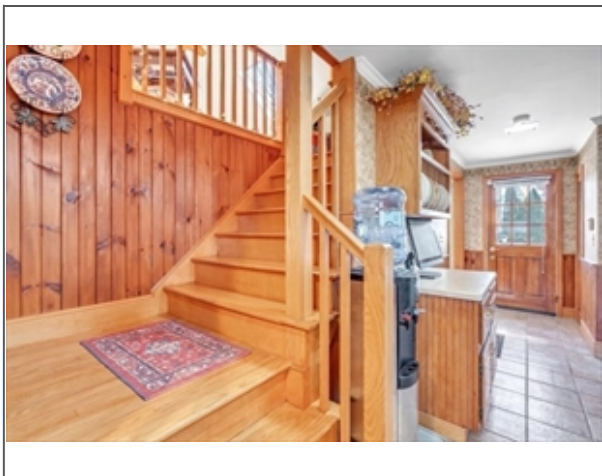
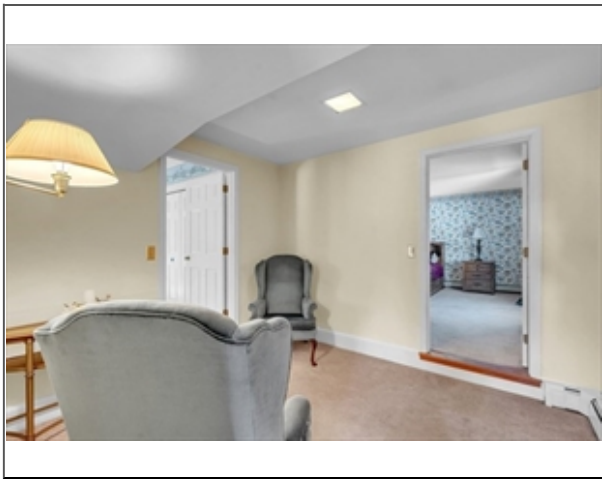
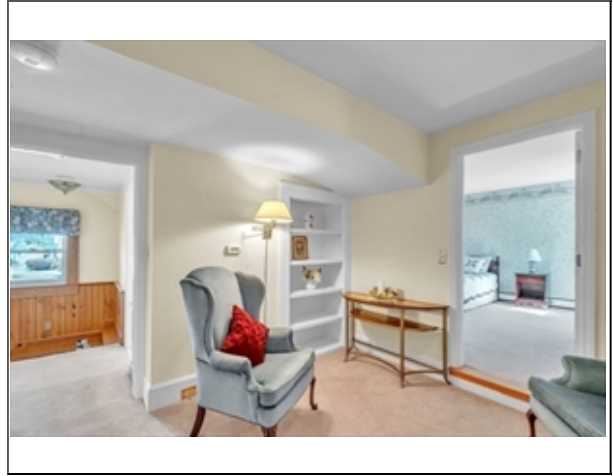
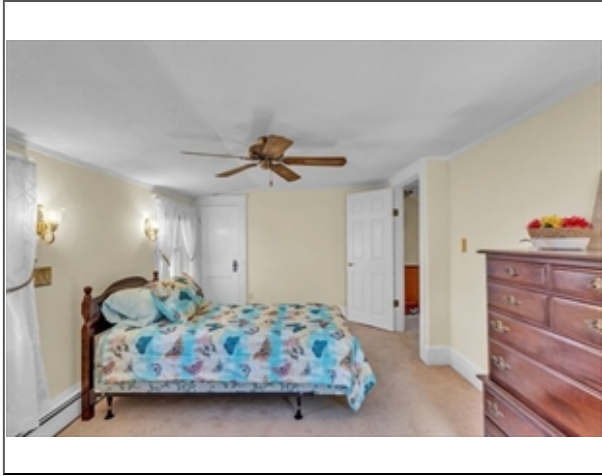

The information in this listing was gathered from third-party sources including the seller and public records. MLS Property Information Network, Inc., and its subscribers disclaim any and all representations or warranties as to the accuracy of this information. Content ©2025 MLS Property Information Network, Inc.

23 CONCORD ST., Haverhill, MA: Winnekenni Park, 01830

Single Family - Attached
List Price: \$749,000

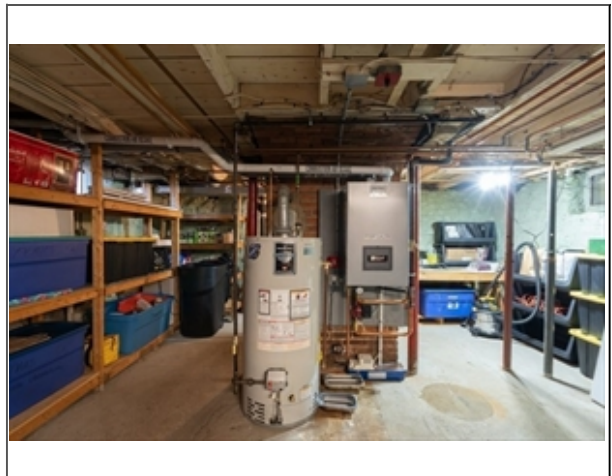
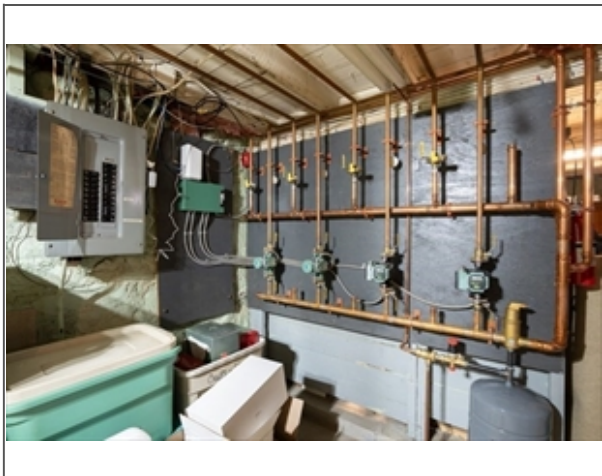
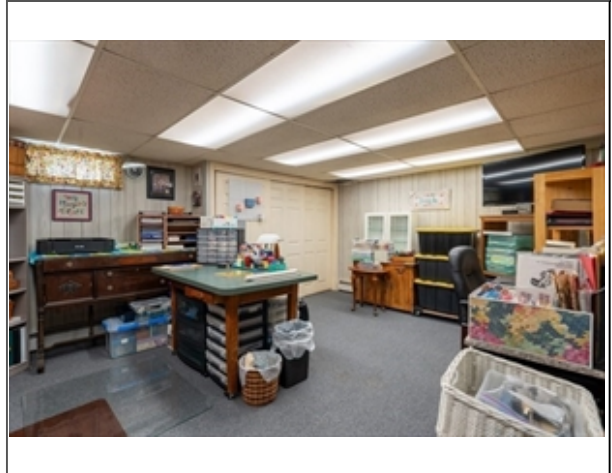
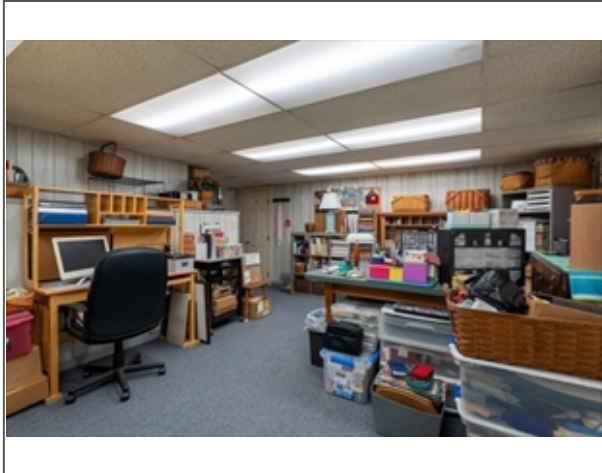

The information in this listing was gathered from third-party sources including the seller and public records. MLS Property Information Network, Inc., and its subscribers disclaim any and all representations or warranties as to the accuracy of this information. Content ©2025 MLS Property Information Network, Inc.